



India's Most Innovative **HEALTHCARE STARTUP**



HEALTH FOR ALL

Making Preventive Healthcare **AFFORDABLE, ACCESSIBLE & ADVANCE**

HEALTH ATM

Health ATM Combines A Physical Kiosk With Advanced Point Of Care Devices, And Telemedicine Technology. Designed To Provide Accessible And Affordable Healthcare.



Benefits:



Portable and accessible, can be quickly set up anywhere.



Quick and comprehensive health screening in just 10 minutes.



Can operate without electricity and internet



Instant Health Report
Over **65+ Parameters**



Secure And
Reliable



Digital Health
Records



Patient
Application



Cost
Effective



Certified Clinical
Grade Devices

USER JOURNEY

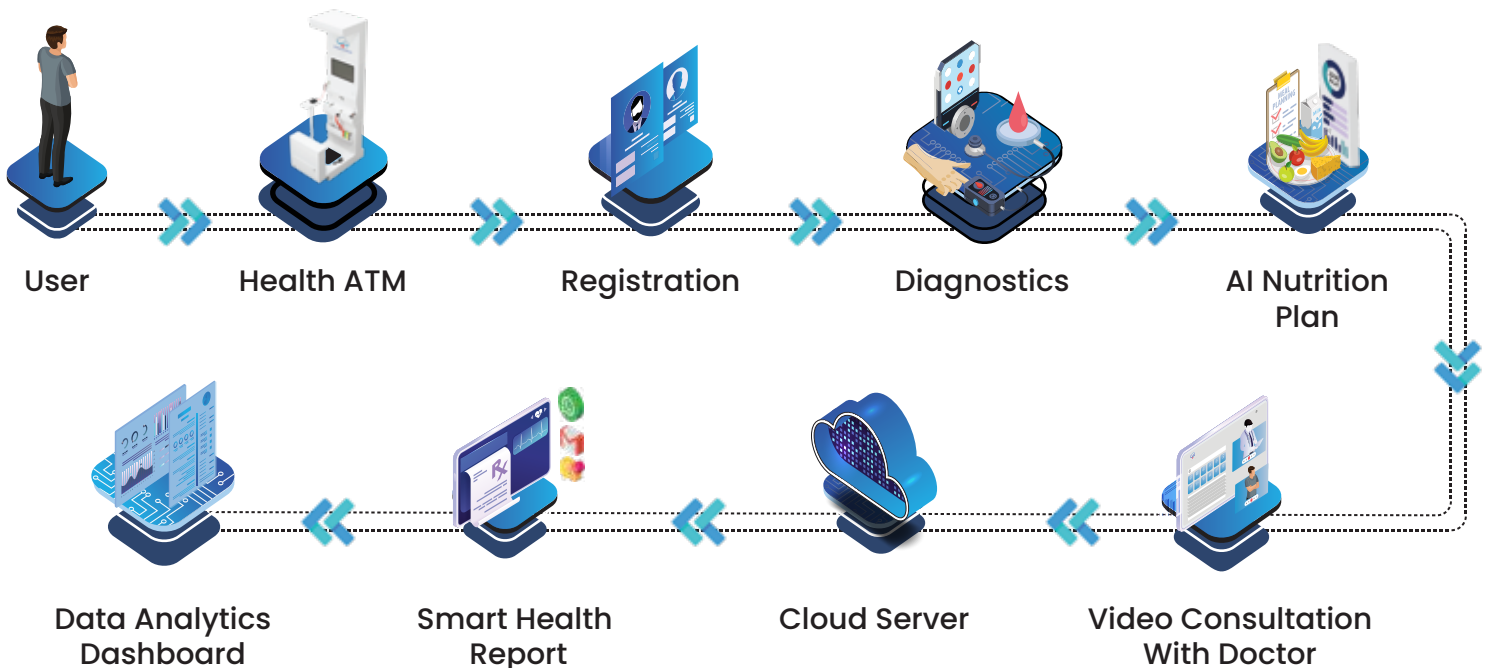

BOX CLINIC

Health Box Is A Portable Mobile Healthcare Unit Equipped With Advanced Point Of Care Devices And Telemedicine Technology, Delivering Medical Care Door To Door.



Benefits:



Wearable backpack design makes it easy to carry anywhere.



Ideal for health camps providing quick detailed health checkup.



Perfect for ASHA workers delivering door-to-door medical services.



HEALTH LOUNGE

The Health Lounge Is A Modern Wellness Space Offers Primary Care Services, With Advanced Health ATM And Comfortable Environment.

Benefits:



Offers a comfortable, private setup for confidential consultations.



Suited for community centres and corporate wellness programs.

 Ideal Locations

Schools And Colleges

Amusement Parks

Airports

Shopping Malls

Hotels And Resorts

Gyms And Fitness Centres

University Campuses

Co-Working Spaces

Railway Stations

Corporate Offices

Government Healthcare Centres

Private Hospitals And Clinics

Factories And Industrial Areas

Residential Locality



65 + PARAMETERS

GENERAL HEALTH CHECKUP (19)

- SpO2
- Muscle Mass
- Pulse
- Bone Mass
- Body Temperature
- Protein
- Height
- Metabolic Age
- Body Weight
- Fat Free Weight
- BMI (Body Mass Index)
- Health Score
- BMR (Basal Metabolic Rate)
- Body Fat
- Subcutaneous Fat
- Body Water
- Visceral Fat
- Skeletal Muscle
- Physique



AUSCULTATION - STETHOSCOPE (2)

- Heart Examination
- Lungs Examination



EAR TEST (2)

- Audiometry Assessment
- Otoscope - Ear Visualization



EYE TEST (2)

- Far and Near Vision
- Color Blindness



ORAL CARE

- Dental Camera



PULMONARY FUNCTION TEST (4)

- PEF
- FEV1/FVC
- FEV
- FVC



DIABETES (2)

- Random Blood Sugar
- HBA1C



ANEMIA

- Hemoglobin



CARDIAC (8)

- 6 Lead ECG / 12 Lead ECG
- Lipid Profile - TC, TG, HDL, LDL, TC/HDL Ratio, Non-HDL
- Blood Pressure



MENTAL HEALTH

- Depression and Anxiety Assessment



MATERNAL HEALTH CARE

- Fetal Monitor



KIDNEY TEST

- Uric Acid



DERMATOLOGY

- Skin, Hair, Nail Visualization



RAPID TEST (20)

Urine

- Urobilinogen
- PH
- Glucose
- Blood
- Bilirubin
- Protein
- Ketones
- Nitrite
- Specific Gravity
- Leukocytes

Infectious

- Dengue
- Malaria
- Covid Antigen
- HIV I & II
- Typhoid
- Chikungunya
- Hepatitis B
- Hepatitis C
- Blood Grouping
- Syphilis



FEATURES

Smart Report

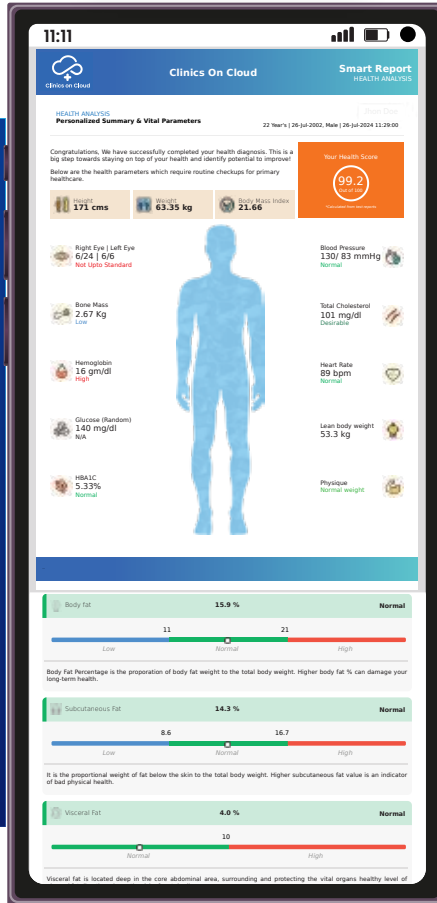

Comprehensive Report Over 65+ Parameters



Printable PDF Format For Easy Access



Instant AI ECG Report



Personalised AI Nutrition Plan



Simplified Health Reporting With Color-Coded Indicators.



Instant Report Via WhatsApp And Email.



Telemedicine



Instant Prescription



Real Time Doctor Video Consultation



Realtime Streaming Of Stethoscope, Dermoscope, Otoscope & Dental Camera



AI Solution

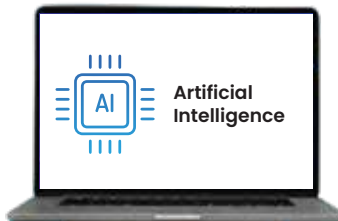

AI-Powered PFT Tests To Detect Lung Disease



AI In Stethoscope Detects Murmurs And Palpitations



AI In 6 Lead ECG Detects Arrhythmias And Heart Abnormalities



Data Analytics



Predictive Analysis



Real Time Insights



Data Visualization And Reporting



OUR PRESENCE

CSR INSTALLATIONS



GOVERNMENT INSTALLATIONS

• Shri Mansukh Mandaviya



• Shri Siddaramaiah



• Shri Sharad Pawar



• Shri Brijesh Pathak



• Shri Keshav Prasad Maurya



• Shri Ajit Pawar



• Smt. Supriya Tai Sule



INSTALLATION AT SCHOOLS AND COLLEGES



CORPORATE HEALTH CAMPS



GLOBAL PRESENCE



AWARDS



FEATURED ON NEWS PUBLICATIONS





Clinics on Cloud

HEALTH FOR ALL



3000+
Installations



150+
Cities



8 Million+
Patients Tested



1,50,000+
Abnormalities Detected



Presence in 7+ Countries and growing

Make In India, Made For World

www.clinicsoncloud.com



+91 8999 073 447 | +91 9226 536 563 | +91 9226 536 562

 sales@clinicsoncloud.com

 Clinics on Cloud, Nighoje, Chakan, Pune, Maharashtra - 410501